

Courses up the Creek Stake & Elm
 N 30° W 26
 N 27° E 27
 N 9° E 24
 N 76° E 52
 S 77½° E 10
 N 29° E 28
 N 56¼° E 24
 N 8½° E 12
 N 13½° W 27
 N 82° E 22
 S 56¼° E 25
 N 86° E 21
 N 39¼° E 22
 N 3° W 56
 N 44½° W 21.28

B. SOULT now wa stump
 C-193-274
 G. Cowan
 575 E 92

G. Cowan
 575 E 92
 Stone

Courses up the Creek (2-295)
 S 35° W 26ps.
 S 15½° W 40
 S 33½° E 48
 S 25¾° E 20
 S 33¾° E 38
 S 14½° E 40
 S 1½° E 49
 S 22¾° W 23.18
 S 75° W 30
 N 86¾° W 22
 S 85½° W 46
 S 83¼° W 61
 N 40¾° W 20
 N 81½° W 15
 to a hickory

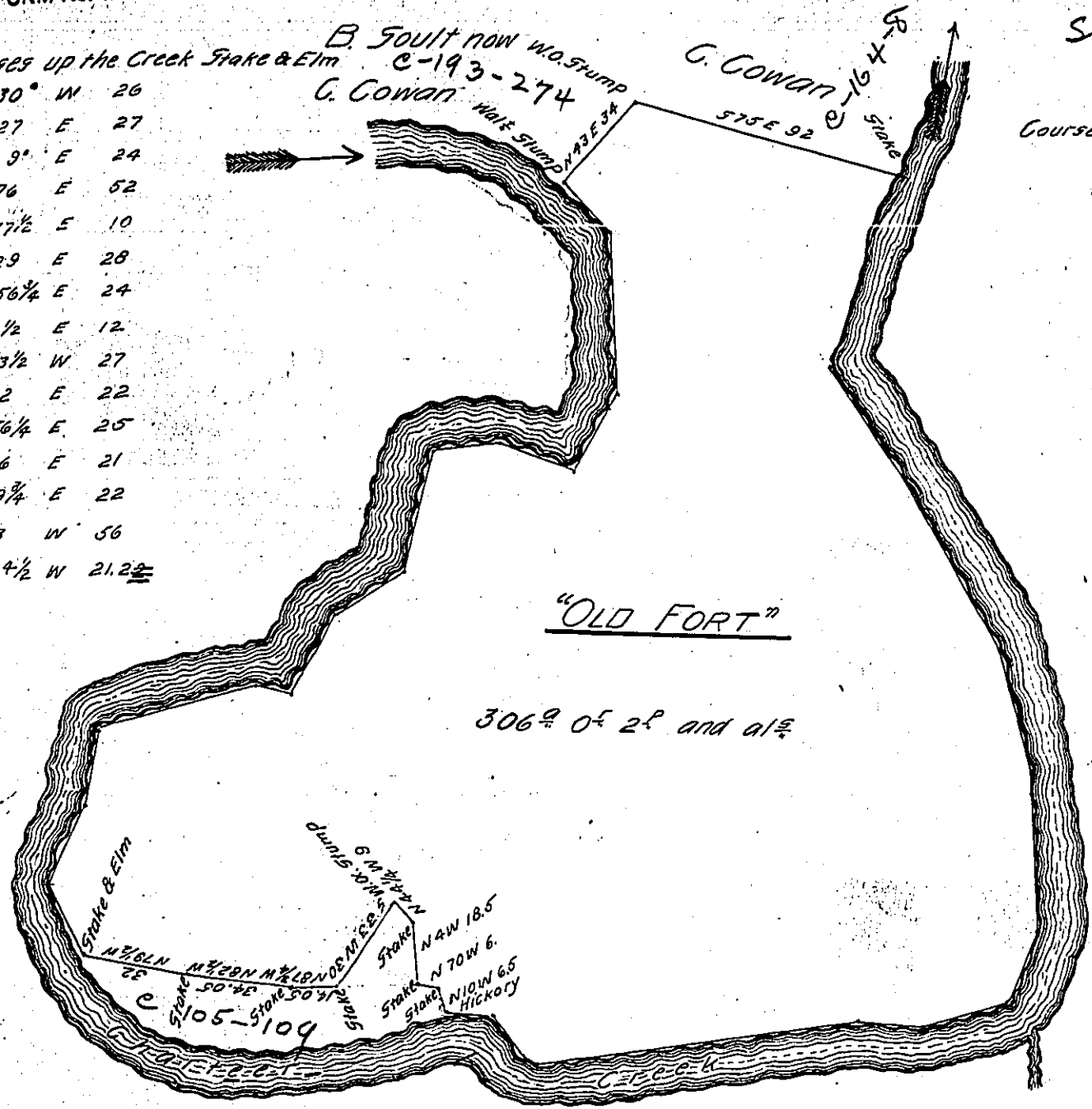

A Draught of a tract of land situate in Fayette Township Allegheny County on the Charleer creek called the "Old Fort" containing three hundred and six acres two perches and allowance of six p.ct. for roads. Surveyed February 14th 1828 for Christopher Cowan in pursuance of an order of the Board of Property to re-survey dated Nov 23rd 1827, originally surveyed ~~surveyed~~ by James Hendricks D.S. upon a location in the name of Henry Wright N^o 3114 dated 20th April 1769.

Note - at the time of making the above survey Mr. Cowan gave notice to the adjoining claimants and no part of the above survey was disputed or claimed by any person other than the said applicant.

R. Hilands D.S.
 Allegheny County

Gabriel Hiester Jr. Esq. S.G.

IN TESTIMONY that the above is a copy of the original remaining on file in the Department of Internal Affairs of Pennsylvania, made conformably to an Act of Assembly approved the 16th day of February, 1833, I have hereunto set my Hand and caused the Seal of said Department to be affixed at Harrisburg, this first day of June 1904

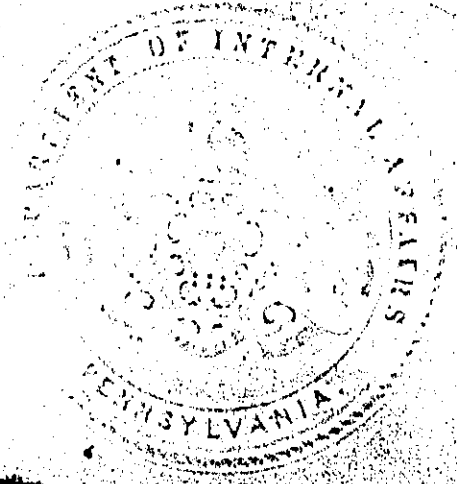

Isaac R. Pearson
 Secretary of Internal Affairs.